

# ALBURY

## March 6th, 7th, 8th - 1999

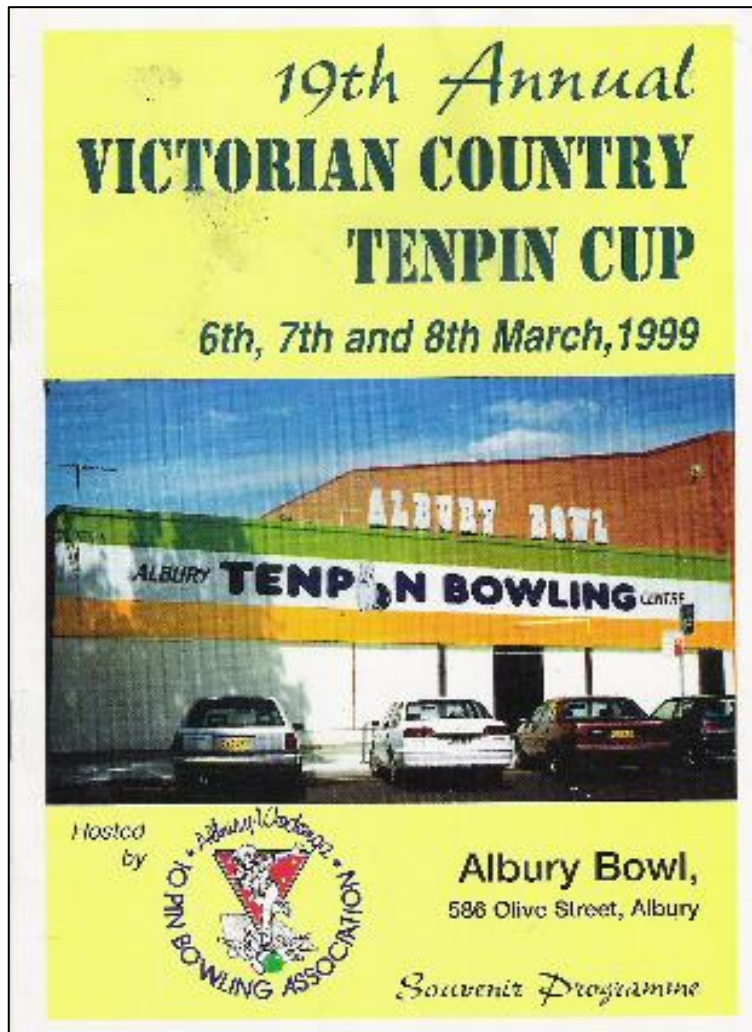

FINAL STANDINGS - OVERALL							
	Association	Points	Pins	H/Se	1000's	Ave	Gms
1st	Albury/Wodonga	154.0	30,859	1040	1	171.4	36
2nd	Shepparton	148.5	31,090	940	0	172.7	36
3rd	Bendigo	144.0	30,984	981	0	172.1	36
4th	Latrobe Valley	139.5	30,924	1004	1	171.8	36
5th	Geelong	133.0	30,741	967	0	170.8	36
6th	Colac	129.0	30,785	990	0	171.0	36
7th	Warrnambool	114.0	30,350	971	0	168.6	36
8th	Sunraysia	107.0	30,048	1006	1	166.9	36
9th	Ballarat	106.0	29,325	948	0	162.9	36
10th	Central Gippsland	85.0	29,071	951	0	161.5	36

1999 - All Stars					
Men	Association	Ave	Women	Association	Ave
Wayne Mills	Latrobe Valley	193.89	Lyn Plowright	Bendigo	185.11
Pat Fahy	Bendigo	190.82	Lisa Garioch	Sunraysia	184.39
Neil Thompson	Colac	189.43	Diane Eddy	Shepparton	179.22
David McEwan	Bendigo	187.35	Melissa Neff	Shepparton	178.06
Andrew Craig	Albury/Wodonga	187.94	Trish Beasley	Warrnambool	178.06

## 1999 - High Scores

Men	Association	Score	Women	Association	Score
Pat Fahy	Bendigo	253	Melinda Hickling	Central Gippsland	255
Mark Woodyatt	Ballarat	246	Cindy Lacey	Central Gippsland	237
Peter Flynn	Geelong	245	Trish Beasley	Warrnambool	227

## 1999 - High Series

Association-Men	Series	Association-Women	Series
Albury/Wodonga	1040	Bendigo	960
Sunraysia	1006	Shepparton	940
Latrobe Valley	1004	Shepparton	922

## FINAL STANDINGS - MEN

	Association	Points	Pins	H/Se	1000's	W/L
1st	Latrobe Valley	80.5	16,227	1004	1	13/5
2nd	Colac	73.5	16,162	990	0	11/7
3rd	Albury/Wodonga	73.5	16,003	1040	1	12/6
4th	Bendigo	70.5	16,086	981	0	11/7
5th	Shepparton	64.5	15,519	919	0	8/10
6th	Geelong	64.0	15,903	967	0	9/9
7th	Sunraysia	54.5	15,575	1006	1	6/12
8th	Warrnambool	54.0	15,542	971	0	7/11
9th	Ballarat	54.0	15,283	948	0	8/10
10th	Central Gippsland	41.0	14,854	951	0	5/13

## MEN'S AVERAGES

### Latrobe Valley - 1st - 80.5 pts

Name	Gms	Pins	Ave	H/Sc	Pts	
Wayne Mills	18	3,490	193.89	231	13	A/S
Bryan Woszczeko	18	3,344	185.78	216	13	
Peter Flanigan	18	3,301	183.39	238	12.5	
Greg Smith	18	3,231	179.50	214	9	
Neil Robertson	5	802	160.40	188	2	
Eric Harrison	9	1,435	159.44	221	4	
Geoff Harding	4	624	156.00	168	1	

### Colac - 2nd - 73.5 pts

Name	Gms	Pins	Ave	H/Sc	Pts	
Neil Thompson	14	2,652	189.43	217	10	A/S
Merv Billing	17	3,137	184.53	220	12.5	
Kevin Bagg	13	2,357	181.31	222	7	
David Whitham	14	2,514	179.57	202	8	
Ian Poysor	17	3,010	177.06	226	11	
Stephen Hay	9	1,510	167.78	192	3	
Gary Black	6	982	163.67	222	1	

### Albury/Wodonga - 3rd - 73.5 pts

Name	Gms	Pins	Ave	H/Sc	Pts	
Andrew Craig	18	3,383	187.94	225	9	A/S
Marin Ticaci	17	3,158	185.76	233	10	
Mel Chettleburgh	18	3,286	182.56	245	12.5	
Mal Stagg	12	2,075	172.92	203	8	
Chris Salter	16	2,737	171.06	211	7	
Kerwin Bartel	7	1,123	160.43	181	3	
Lionel Warr	2	241	120.50	132	0	

**Bendigo - 4th - 70.5 pts**

Name	Gms	Pins	Ave	H/Sc	Pts	
Pat Fahy	17	3,244	190.82	253	10.5	A/S
David McEwan	17	3,185	187.35	235	8	A/S
Simon Thompson	16	2,976	186.00	242	11	
John Stewart	10	1,805	180.50	213	7	
Craig Bramley	9	1,523	169.22	203	4	
Darren Ferrari	10	1,607	160.70	191	3	
Michael Kellow	11	1,746	158.73	202	4	

**Shepparton - 5th - 64.5 pts**

Name	Gms	Pins	Ave	H/Sc	Pts	
Graeme Arnold	12	2,159	179.92	232	6	
Kevin Wilkins	15	2,657	177.13	202	9	
Terry Rowe	17	2,990	175.88	203	11.5	
Glen Davey	10	1,751	175.10	204	6	
Jason McConkey	17	2,842	167.18	214	7	
Eddie Petersen	9	1,489	165.44	188	4	
Paul Thomas	10	1,631	163.10	191	5	

**Geelong - 6th - 64.0 pts**

Name	Gms	Pins	Ave	H/Sc	Pts	
Peter Flynn	12	2,243	186.92	245	10	
Daryl Maslen	14	2,508	179.14	218	12	
Paul Campbell	7	1,252	178.86	203	4	
Shane Carmichael	14	2,500	178.57	229	7	
David Carmichael	15	2,645	176.33	220	5	
Paul Robinson	14	2,408	172.00	202	6	
Gordon Robinson	14	2,347	167.64	212	2	

**Sunraysia - 7th - 54.5 pts**

Name	Gms	Pins	Ave	H/Sc	Pts	
Paul Knight	13	2,380	183.08	228	8	
Ray Martin	17	2,992	176.00	234	6	
Rob Garioch	18	3,130	173.89	224	9.5	
Trevor Crabbs	11	1,905	173.18	198	6	
Steve Ovendon	10	1,696	169.60	211	6	
Cliff Roberts	8	1,327	165.88	197	3	
Brad Lay	13	2,145	165.00	208	4	

**Warrnambool - 8th - 54.0 pts**

Name	Gms	Pins	Ave	H/Sc	Pts	
Adam Bagg	13	2,387	183.62	234	6	
Terry O'Neill	16	2,858	178.63	219	9	
Steve Sheen	16	2,812	175.75	198	5	
Warren Young	13	2,253	173.31	238	5	
Shane Griffiths	15	2,593	172.87	214	8	
Tim Nuske	9	1,434	159.33	198	3	
Doug Gordon	8	1,205	150.63	170	2	

**Ballarat - 9th - 54.0 pts**

Name	Gms	Pins	Ave	H/Sc	Pts	
Mark Woodyatt	17	3,078	181.06	246	9.5	
Peter Gallagher	16	2,767	172.94	206	8.5	
Jamie Lloyd	16	2,723	170.19	204	9	
Jason Teggerth	16	2,648	165.50	204	6	
David Collins	7	1,153	164.71	183	2	
Ross McKenna	12	1,954	162.83	200	3	
Phil Montgomery	6	960	160.00	210	2	

Central Gippsland - 10th - 41.0 pts						
Name	Gms	Pins	Ave	H/Sc	Pts	
Lyal Stanton	17	2,964	174.35	211	10	
Paul Stanton	14	2,384	170.29	196	4.5	
Ian Johnson	17	2,882	169.53	216	5	
Gary Silby	16	2,638	164.88	203	2	
Luke Hall	12	1,903	158.58	190	5	
Daryl Ogilvie	8	1,192	149.00	181	1	
Ken French	6	891	148.50	184	2	

FINAL STANDINGS - WOMEN						
	Association	Points	Pins	H/Se	1000's	W/L
1st	Shepparton	84.0	15,571	940	0	14/4
2nd	Albury/Wodonga	80.5	14,856	910	0	14/4
3rd	Bendigo	73.5	14,898	960	0	10/8
4th	Geelong	69.0	14,838	894	0	12/6
5th	Warrnambool	60.0	14,808	895	0	8/10
6th	Latrobe Valley	59.0	14,697	880	0	8/10
7th	Colac	55.5	14,623	888	0	8/10
8th	Sunraysia	52.5	14,473	880	0	5/13
9th	Ballarat	52.0	14,042	898	0	5/13
10th	Central Gippsland	44.0	14,217	921	0	6/12

## WOMEN'S AVERAGES

Shepparton - 1st - 84.0 pts						
Name	Gms	Pins	Ave	H/Sc	Pts	
Diane Eddy	18	3,226	179.22	222	15	A/S
Melissa Neff	18	3,205	178.06	203	13	A/S
Denece Jones	17	2,978	175.18	215	7	
Marilyn Behncke	17	2,896	170.35	212	12	
Debbie Smith	12	2,004	167.00	200	6	
Janine Greene	7	1,146	163.71	197	3	
Kelly Jones	1	116	116.00	116	0	

Albury/Wodonga - 2nd - 80.5 pts						
Name	Gms	Pins	Ave	H/Sc	Pts	
Norma Hipwell	18	3,122	173.44	212	11	
Dawn Murphy	17	2,920	171.76	204	13	
Niaomi Chettleburgh	18	3,046	169.22	207	12.5	
Di Ryan	15	2,487	165.80	192	9	
Val Collins	8	1,241	155.13	184	1	
Ingrid French	6	897	149.50	168	3	
Kathy Smith	8	1,143	142.88	168	3	

Bendigo - 3rd - 73.5 pts						
Name	Gms	Pins	Ave	H/Sc	Pts	
Lyn Plowright	18	3,332	185.11	224	13	A/S
Christine Clark	12	2,005	167.08	200	8.5	
Jeanette Daly	13	2,162	166.31	210	6	
Kara Preston	13	2,107	162.08	202	5	
Ruth Ferrari	13	2,075	159.62	215	8	
Theresa Drew	9	1,382	153.56	187	6	
Tracey Monti	12	1,835	152.92	179	7	

**Geelong - 4th - 69.0 pts**

Name	Gms	Pins	Ave	H/Sc	Pts	
Sue Moroney	16	2,715	169.69	201	10	
Jan Carmichael	11	1,857	168.82	215	5	
Sue Jobling	14	2,352	168.00	203	9	
Denise Taffe	14	2,349	167.79	201	6	
Pauline Radonic	13	2,149	165.31	203	9	
Beryl Daniel	12	1,937	161.42	196	5	
Genice Robinson	10	1,479	147.90	165	1	

**Warrnambool - 5th - 60.0 pts**

Name	Gms	Pins	Ave	H/Sc	Pts	
Trish Beasley	18	3,205	178.06	227	8	A/S
Karen Woodbridge	17	2,907	171.00	220	11	
Sherene Sheen	16	2,667	166.69	210	8	
Loreen Gee	10	1,574	157.40	170	6	
Elaine Gordon	10	1,564	156.40	184	5	
Viv Burl	10	1,541	154.10	194	3	
Sue Hall	9	1,350	150.00	163	3	

**Latrobe Valley - 6th - 59.0 pts**

Name	Gms	Pins	Ave	H/Sc	Pts	
Wendy Motta	17	2,999	176.41	226	13	
Lyn Bourke	18	3,010	167.22	205	8	
Anne Brandon	16	2,647	165.44	199	9	
Tracey Woszczeiko	11	1,809	164.45	212	7	
Sue Wheeler	9	1,381	153.44	178	2	
Lindy Alsop	11	1,684	153.09	181	2	
Di Elliot	8	1,167	145.88	177	2	

**Colac - 7th - 55.5 pts**

Name	Gms	Pins	Ave	H/Sc	Pts	
Gretchen Egan	18	3,148	174.89	212	9	
Doreen Sefton	17	2,919	171.71	212	6	
Josie Moore	16	2,593	162.06	181	10	
Ellena Boyd	10	1,612	161.20	191	4	
Dot Deigan	12	1,887	157.25	190	5	
Marilynne Bagg	15	2,248	149.87	170	5.5	
Aileen Frith	2	216	108.00	126	0	

**Sunraysia - 8th - 52.5 pts**

Name	Gms	Pins	Ave	H/Sc	Pts	
Lisa Garioch	18	3,319	184.39	221	16	A/S
Sandy Waters	18	3,067	170.39	214	10	
Jacqui Martin	16	2,481	155.06	195	7	
Dianne Mairianna	8	1,225	153.13	201	2	
Pauline McMaster	11	1,680	152.73	182	3.5	
Michelle Mathieson	6	858	143.00	170	0	
Lyn Burton	13	1,843	141.77	169	4	

**Ballarat - 9th - 52.0 pts**

Name	Gms	Pins	Ave	H/Sc	Pts	
Margaret Nunn	14	2,314	165.29	209	8	
Fran Henderson	13	2,095	161.15	197	7	
Brenda Stewart	13	2,078	159.85	200	7	
Jan Richardson	15	2,342	156.13	189	7	
Janine Montgomery	12	1,851	154.25	206	4	
Helen Wilson	11	1,617	147.00	188	4	
Cheryl Nester	12	1,745	145.42	170	5	

**Central Gippsland - 10th - 44.0 pts**

Name	Gms	Pins	Ave	H/Sc	Pts	
Cindy Lacey	18	2,986	165.89	237	6	
Meletia Bell	16	2,620	163.75	208	9	
Sherrie Stanton	17	2,707	159.24	186	6	
Melinda Hickling	15	2,379	158.60	255	5	
Heather Ogilvie	8	1,264	158.00	182	3	
Sharon Cuthill	10	1,433	143.30	168	1	
Charmaine Earley	6	828	138.00	167	2	